

## 2

## THE CHURCHYARD

Describe this, stating the area and boundary walls or fences, and who is responsible for their repair; describe also the access to the church (e.g. footpath or vehicular access).

About  $\frac{2}{3}$  acre.

Stone walls (the level of the churchyard is above the height of the walls). P.C.C repairs.

Footpaths - from south, double gates, concrete footpath 6' wide, ending with four steps to apron of main door; from north, single gate to footpath through churchyard, past east end of church to main door.

State where a plan of burials is kept. Give the date of the plan.

The Ringmore Historical Society made a plan of burials in 1987. Copies are held by P.C.C.

Describe any specific area set aside within the churchyard by faculty (e.g. garden of rest, area for cremated remains).

No specific area is set aside by faculty.

Two areas, one now full, used for cremated remains.

1. South west corner to the corner of the path at S.W. corner of the church.
2. (Opened) in 1995. - across the "moat" beyond the E. end of the church.

If the churchyard is closed by Order in Council under the Burial Acts, give the date of the Order.

N/A.

If it is closed, and the PCC has transferred its maintenance obligation to the local authority, give the name of the local authority by which it is maintained.

N/A.

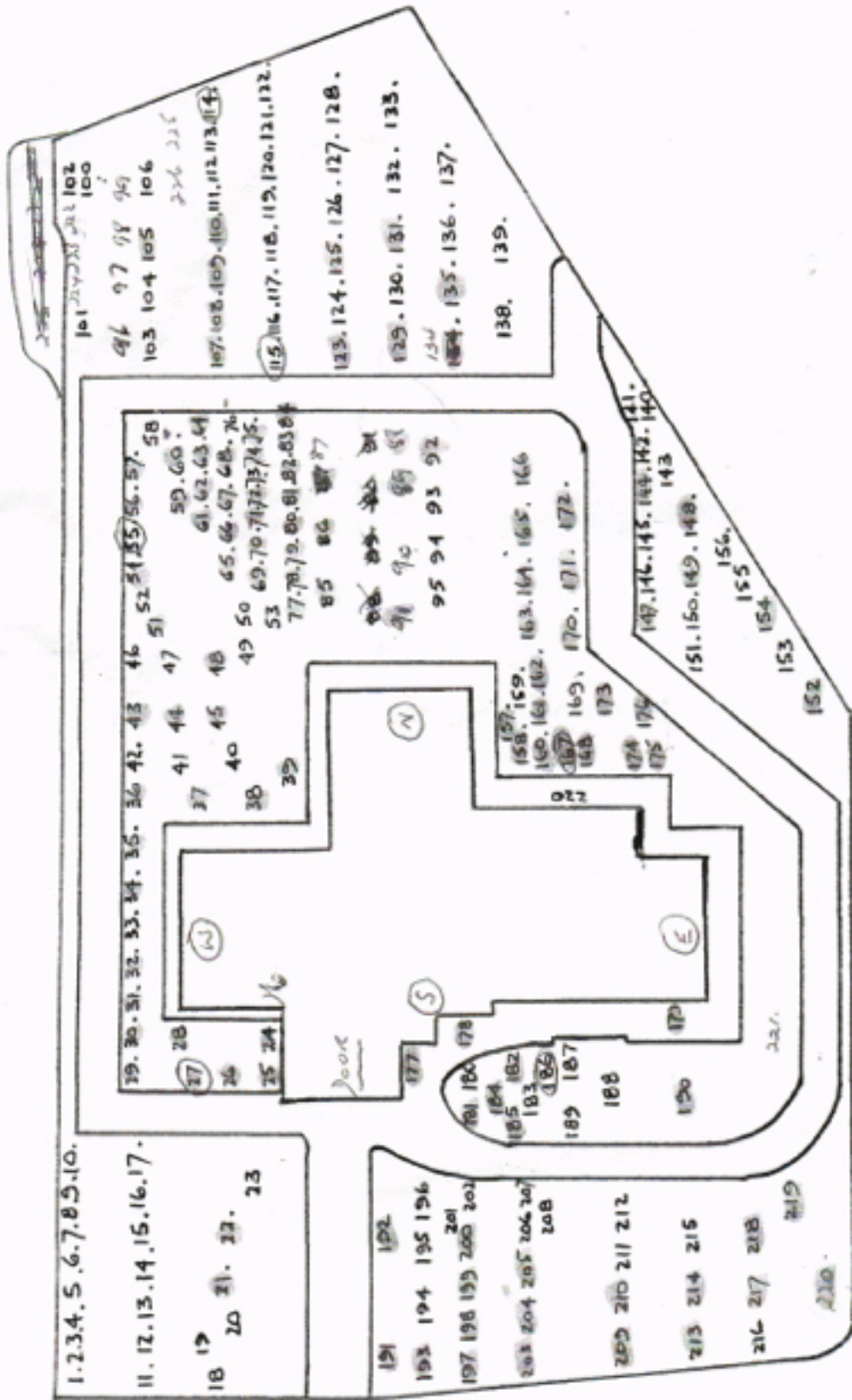

ALL OVER 100 YEARS SINCE LAST INTERMENT

0 BONES NOT FOUND

DEVON COUNTY COUNCIL

Mrs M M Rowe  
DEVON | HEAD OF RECORD SERVICES (ARTERS),  
Concord | DEVON RECORD OFFICE  
CASTLE STREET | EX1 1DX  
EXETER  
EX4 3PQ

OFFICIAL RECEIPT FOR DOCUMENTS

Deposit Number ..... 1980A/add .....

Code MMR/LB .....

The items specified below were received on ~~XXXXXX~~/permanent deposit in the Devon Record Office on 4th October 1978 from The Reverend George Corbett, The Rectory, Ringmore, Kingsbridge, TQ7 4HR.

I acknowledge that the ownership and copyright of the documents deposited remain vested in the depositor, his/her/their successors and legal representatives.

Signed M. M. Rowe pp A.E. Bennett  
(County Secretary)

Date 6/10/78 .....

Schedule

Parish registers (6), 1719 - 1860 (with one entry 1940); registers of services (4), 1912 - 1978; Churchwardens' accounts (3), 1770 - 1961; Rural Dean's book (1), 1823 - 1965; misc. accounts and faculties, etc., 1919 - 1955; Men's Club account book, 1907 - 1933, all being additional parish records of Ringmore.

ALL OVER 100 YEARS SINCE FIRST INVENTION  
 FACTS NOT FOUND



TRAVEL  
PATH

BRICK BORDEN

OLD  
PATH

12/1

85

84   83   82   81   80   79   78

77

75   74   73   72   71   70

69

53

76   68   67   66   65

64   63   62   61   60   59

58

54   55   56   57



**Part 2**

APPLICATION IS HEREBY MADE TO EXECUTE THE WORK DETAILED

IN THE CHURCHYARD AT Ringmore

PERMISSION TO ERECT headstone

ADD AN INSCRIPTION ON  
(name at present on memorial) na

MATERIAL English Granite

COLOUR grey-pink

FINISH rough cast & fine rubbed

OVERALL SIZES (height first) 850 x 700 mm

LETTERING incised - unpainted

FINISH unpainted

PROPOSED INSCRIPTION AND SKETCH  
attached.

Parts 3 and 4 are to be completed by the Authorised Minister (Incumbent/Rural Dean), and Part 4 detached at the dotted line and returned to the Monumental Mason.

**Part 3**  
Approved by ..... Part 4 returned ..... (date)

(cut along this line)

**Part 4**  
Church ref. number ..... Firm's ref. number .....

CHURCHYARD .....

GRAVE OF .....

There is no objection to this stipulated work proceeding.

This Approval is conditional upon the work being in accordance with that described in Part 2, which must comply in every detail with the current Diocesan Regulations.

The Fee of £ ..... has been received and the work is APPROVED.

Signature ..... Date .....

**Note to Applicant.** No work in the churchyard may proceed until the appropriate fees have been paid in full, and written authorisation (above) received, duly signed by the Minister.

DIOCESE OF EXETER

Annex A  
Revised May 1993

Application for Introduction of MONUMENT or TABLET in a Churchyard  
OR for an ADDITION to a Monument, or an Inscription

Part 1 (below) and Part 2 (overleaf) are to be completed by the Applicant and sent, together with the appropriate fee and a stamped, self-addressed envelope, to the Minister.

**PART 1**

Name, address and telephone number of firm making the application, and which will execute the work if approved:

North East Granite Company carved the stone

Firm's Reference Number .....

Name of person commissioning work ..... JOHN GRIMSHAW

Address ..... 58 Bellevue Crescent

Cliftonwood, Bristol BS8 4TF

Telephone number ..... 0117 9226136

Relationship to the deceased person ..... SON

The appended signature is Certification that the work proposed is in its entirety in accordance with the current Exeter Diocesan Churchyard Regulations dated ..... 1992 ..... and that on completion the work will comply with those Regulations in every respect. I also certify that I am not aware of any possible contention within the family of the deceased in respect of this Application.

I further certify that all workmen employed in the Churchyard are covered by my Insurance.

Signature ..... John Grimshaw ..... Date ..... 30/12/2001 .....

Please leave the space below this line empty



V

NANCY.

6-4-14 - 23-5-00

Thanks be to God.

Beloved wife for 63 years  
of  
George Grimshaw.

Middle Manor Dec 82 - 00

base scallops

700 mm

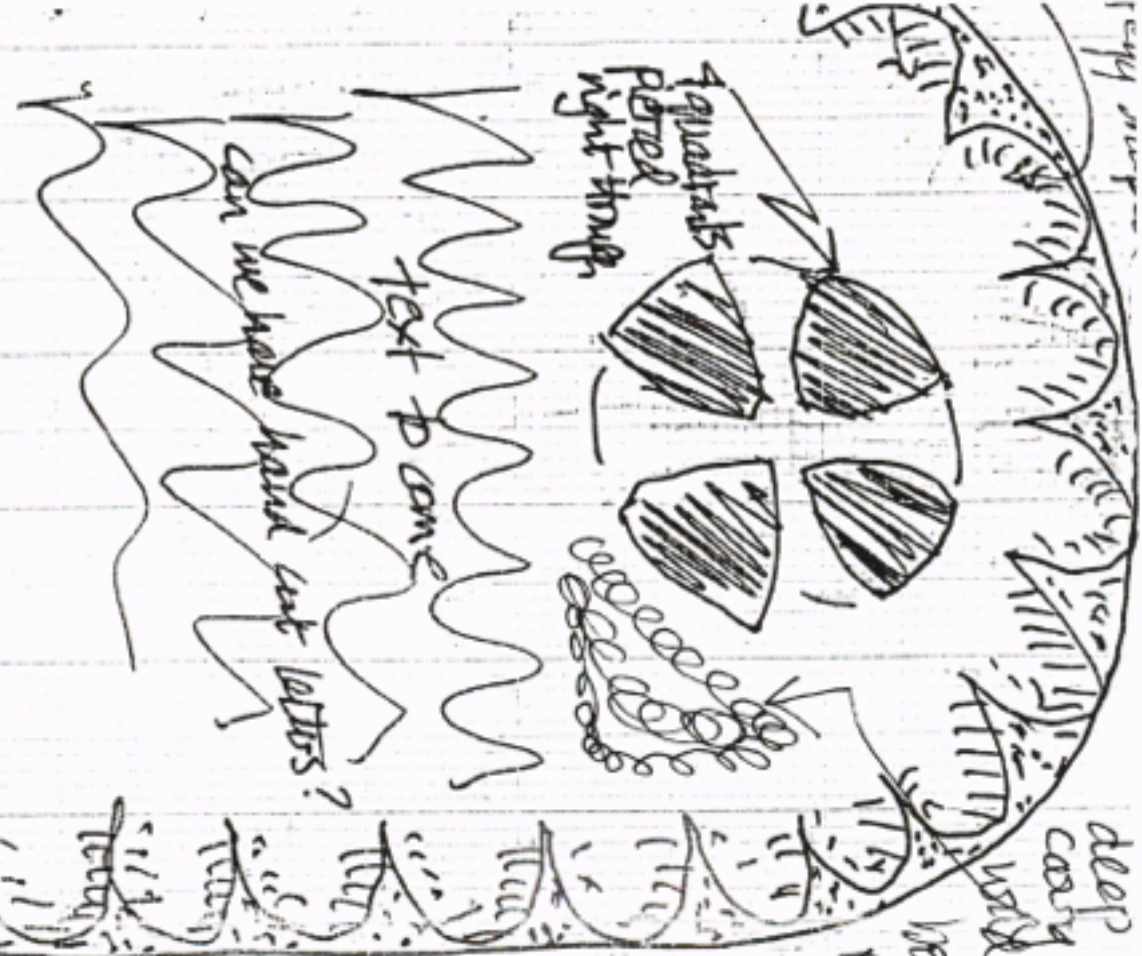

800-900 mm

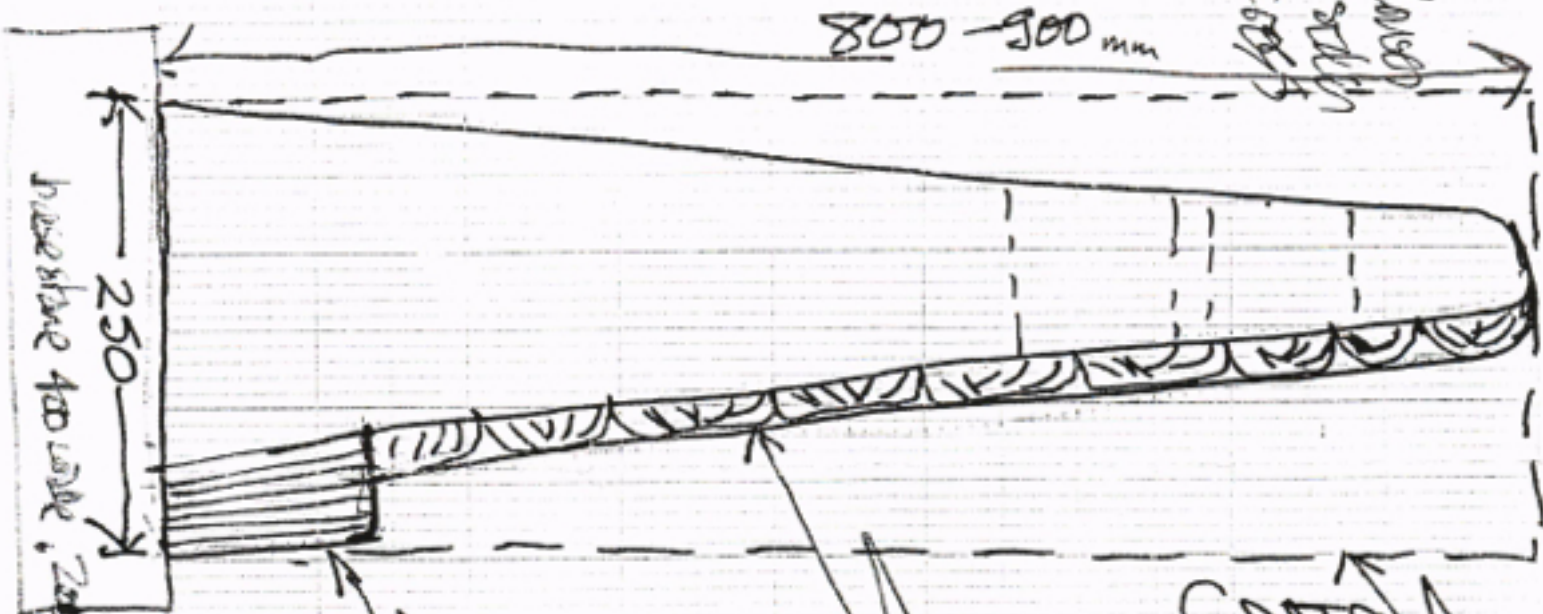

base stone 400 wide, 200 deep?

5 base scallops to be 80-100mm, round profile petioled sword

18 scallops, round edge to be 30-40 high, round profile, petioled.

outline of block of granite.

Measured stage for Venus  
13.3.2001